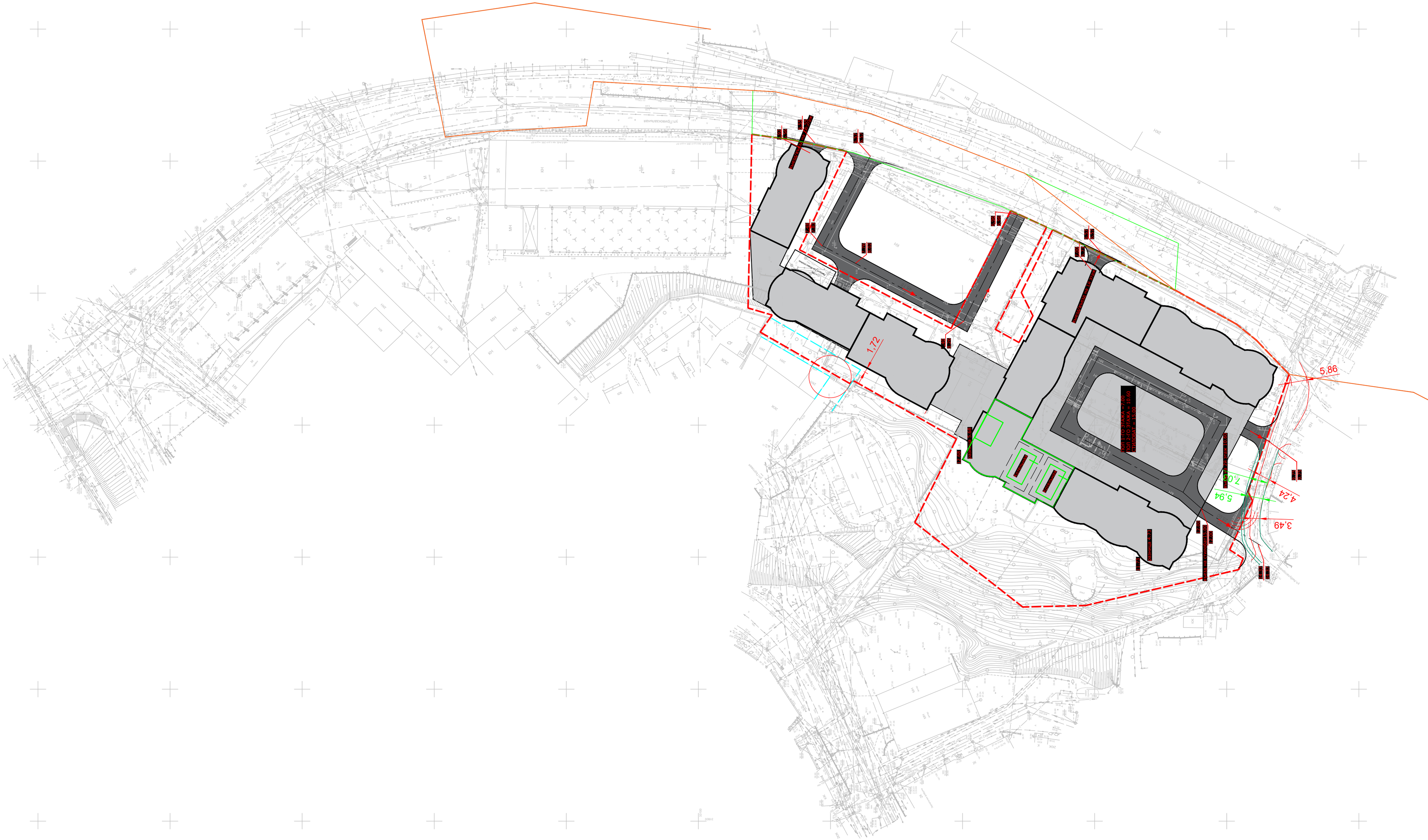
1,72
5,86
7,09
5,94
4,24
3,49